Käpylän poikain viinapolkka
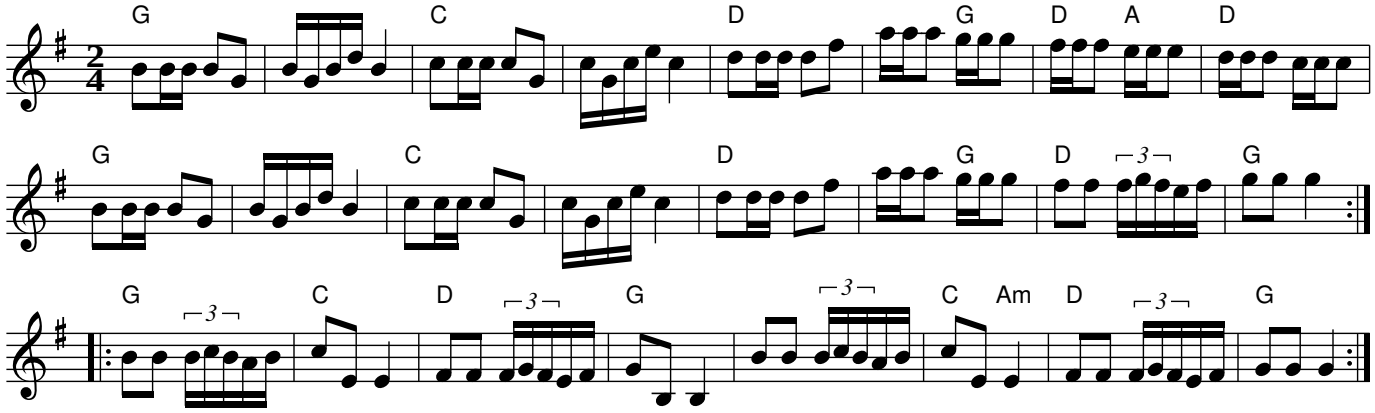
trad.