Härmän tappelupolkka
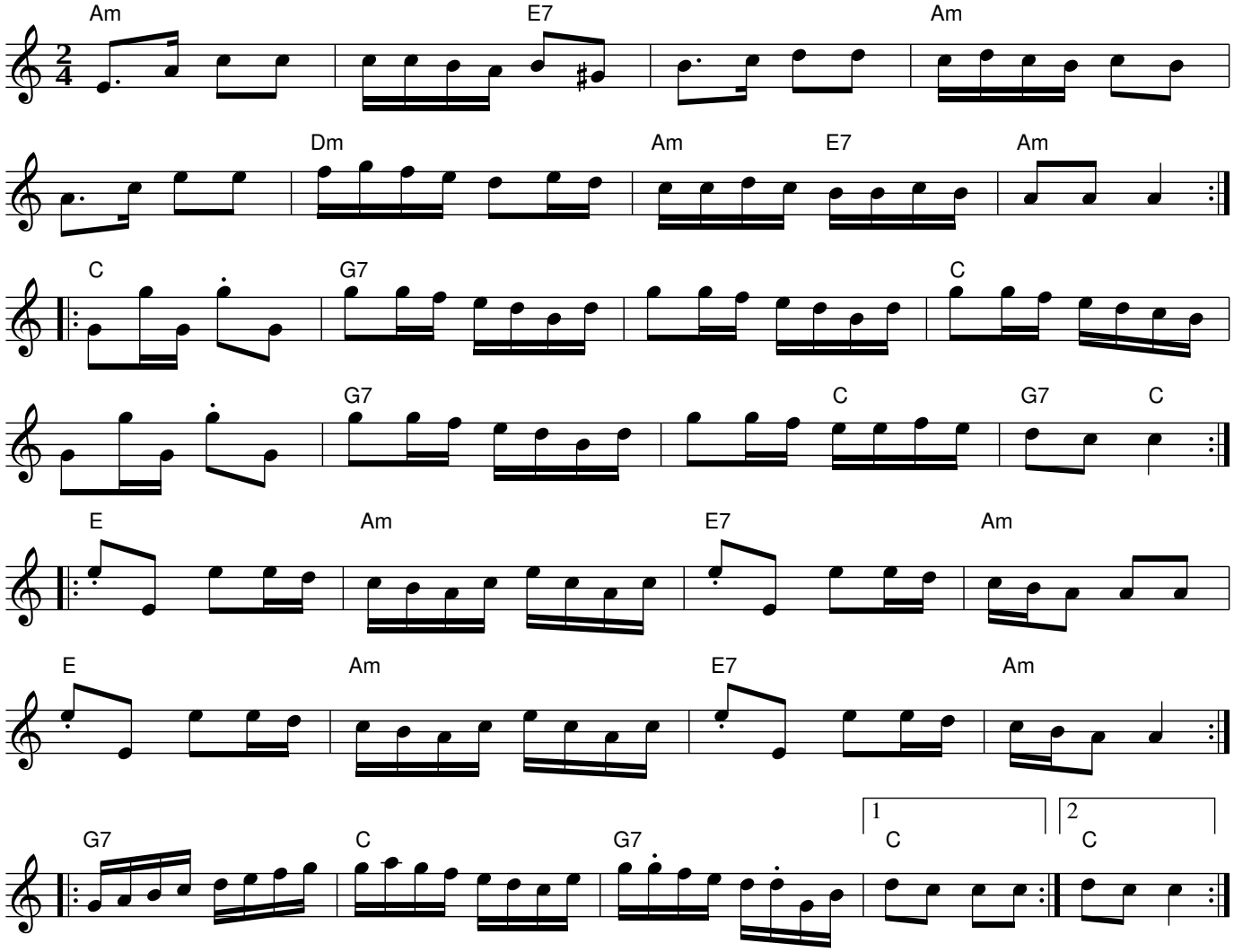
trad. (Vilppula, Suomi)